AS376

Sirena convencional multitono de alta potencia. Roja.

General

The AS376 is a high output electronic sounder for fire alarm applications. It offers a IP66 rating, which makes it ideal for outdoor applications. It also features a special base containing all wiring connections and allow for easy removal/placement of the sounder. To allow for even more flexibility, the user can select between 64 tones and also have the option of a 3rd stage tone.

Easy and Fast Installation

The AS376 sounder allows faster installation and maintenance thanks to an innovative mounting base. Connections are made to the base during the initial wiring phase, which results in faster and more reliable installation. In addition, the head clicks into place and is fixed by four quarter turn fasteners, avoiding the need to screw up four individual screws thus enabling faster installation and accurate seal compression for weatherproofing.

Efficient and versatile

The AS376 provide high sound output at a low current, thus reducing power requirements and system cost. The AS376 sounder is supplied with a volume control as standard, allowing final audio adjustments to be made during installation.

With a choice of 64 different tones (see tones table in manual), which are switch selectable, the required tone can be selected during installation. A second and third tone, is available if extra wires are installed in the sounder circuit.

IP66 as standard, means that the AS376 can be installed in almost any location.

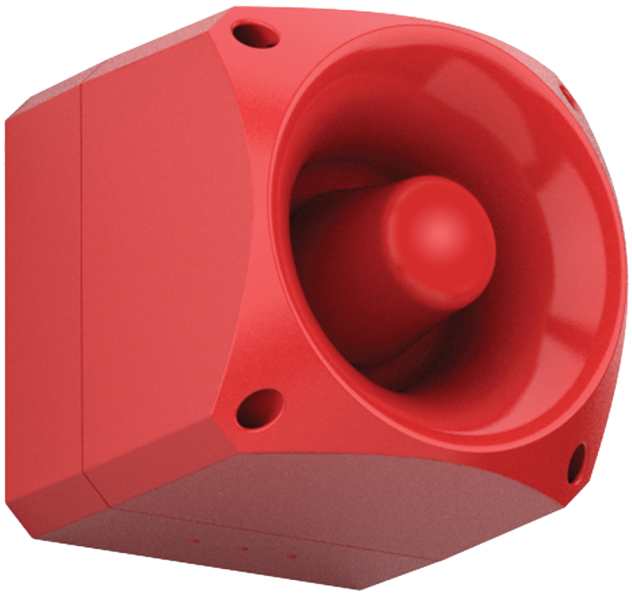

Detalles

- High sound output
- Low current consumption
- 64 Tones user selectable
- Automatic syncronisation
- Volume control
- Wiring directly to base
- Three stage alarm
- IP66

AS376

Sirena convencional multitono de alta potencia. Roja.

Especificaciones técnicas

Physical

Colour	Rot
Material	Wysokoudarowy poliwęglan

Environmental

Environment	Draussen

Regulatory

Certification	EN54-3

EDWARDS
Built for Resilience

Como empresa innovadora, Kidde Global Solutions se reserva el derecho de modificar las especificaciones de los productos sin previo aviso. Para conocer las últimas especificaciones de los productos, visite la Web de es.firesecurityproducts.com o póngase en contacto con su comercial.

Last updated on 12 November 2026 - 18:57