# 9-10915

## Red - Removable Union - 27 mm pipe

### General

Removable union for for use with aspiration detection systems.

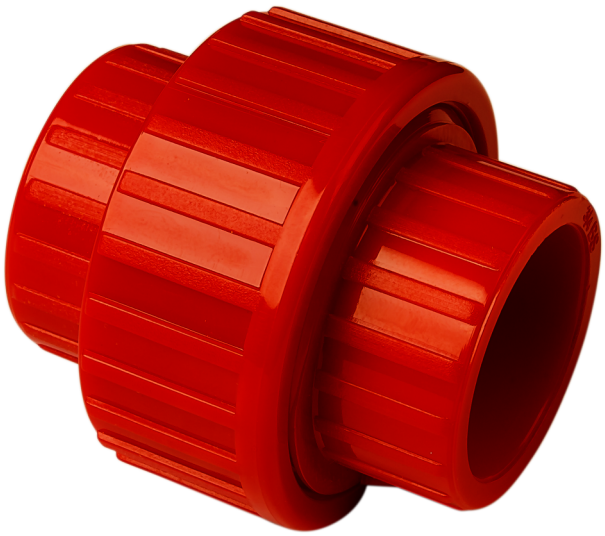

### Details

- ABS Construction
- EN 61386-1 approved

# 9-10915

## Red - Removable Union - 27 mm pipe

## Technical specifications

### Physical

| | |
|---|---|
| Physical dimensions | 50 x 52.5 mm (Ø x L)<br>27 mm (Inner diameter) |
| Colour | Rød |
| Mounting type | Wkład |

### Environmental

| | |
|---|---|
| Environment | Indendør |

### Regulatory

| | |
|---|---|
| Certification | EN54-20 |

As a company of innovation, Kidde Global Solutions reserves the right to change product specifications without notice. For the latest product specifications, visit firesecurityproducts.com online or contact your sales representative.

Last updated on 8 September 2023 - 8:28