TVD-VFM3-W

TruVision flush mount for M Series varifocal dome IP cameras, white

Overview

The TruVision TVD-VFM3-W Flush Mount bracket can be used to install the TruVision M series Varifocal IP dome cameras TVGP-M01-0202-DOM-W / TVGP-M01-0402-DOM-W / TVGP-M01-0802-DOM-W in a ceiling without leaving space between the camera and the surface of the ceiling.

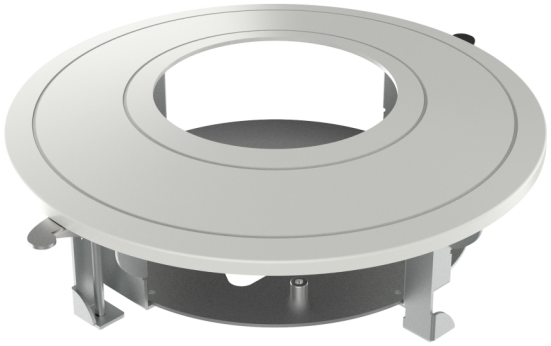

Details

- Steel and plastic materials with surface spray treatment
- Metal construction with magnetic trim ring
- Should only be used on a flat surface

TVD-VFM3-W

TruVision flush mount for M Series varifocal dome IP cameras, white

Technical specifications

General

Bracket type	Kamera
Support type	TruVision mini kupler
Bracket mounting part	Mounting bracket
Mount type	Montaż wpuszczany
Cable management	Yes

Physical

Physical dimensions	Ø 225 × 75.9 mm
Net weight	609 g
Colour	Hvid
Material	Stål

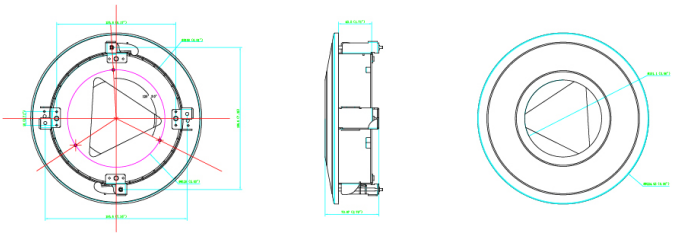

As a company of innovation, Kidde Global Solutions reserves the right to change product specifications without notice. For the latest product specifications, visit firesecurityproducts.com online or contact your sales representative.

Last updated on 13 August 2026 - 19:45