ATS670

Second RS485 LAN Extension Module for ATS4500A

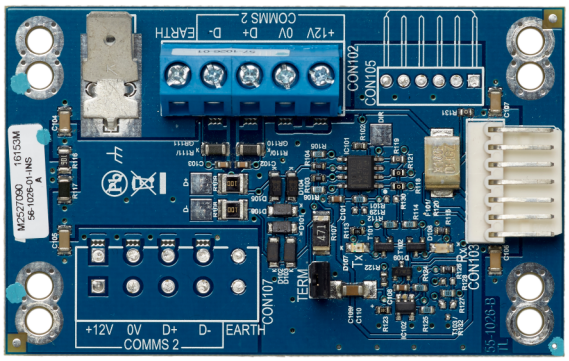

ATS670

Second RS485 LAN Extension Module for ATS4500A

Technical specifications

General

Accessory group	Advisor Advanced
Type	Modul

Electrical

Operating voltage	9.5 to 13.8 VDC
Current consumption	50 mA

Physical

Physical dimensions	80 x 50 mm

Environmental

Operating temperature	-10 to +55°C

Regulatory

Certification	EN50131 Grade 3, VdS

As a company of innovation, Kidde Global Solutions reserves the right to change product specifications without notice. For the latest product specifications, visit firesecurityproducts.com online or contact your sales representative.

Last updated on 18 June 2026 - 14:24