DDI78-EXF4

Détecteur de mouvement extérieur certifié ATEX 10.525Ghz, MOQ = 10pcs (Qté mini. de commande).

Product overview

The DDI78-EXF4 model of stereo Doppler was developed to protect Hazardous location due to the presence of flammable gasses or vapors, combustible dusts or easily ignitable fibers of flyings. The DDI78-EXF4 electronic assembly is configured to be easily inserted into special explosion-proof enclosure. The unit is suitable for application in hazardous locations under the following classifications. Zone: 1 & 1 and 21-22.

Application

This unit is suitable for installation at petroleum, chemical and petrochemical plants, storage areas and other processing facilities where hazardous substance are handled or stored.

Classification

- According to CENELEC
- Conforming to ATEX Directive 94/9 EC and standards EN50014-18
- EC0081 Ex II 2 G for gas EEx d IIC T6
- EC0081 Ex II 2 D-T = +85° for dust
- According to IEC: - DIPA 21 Ta = +85°C

Features

Stereo Doppler Microwave Detector: Two receiving channels with the ability to eliminate vibration and periodically moving objects as sources of the alarms.

Digital Range Control: Ten-position digital switch adjust the overall size of the sensor's detection area.

Digital Sensitivity Control: Ten-position digital switch adjust the amount of movement required to initiate an alarm condition.

Enhanced Bird Control: Two-position switch adjust the sensor's immunity to birds and small animals.

Walk test Sounder: Optional audible tester to assist in the walk-test and initial sensor set-up. The sounder greatly simplifies the installation as it enables walk testing and adjustment by a single installer.

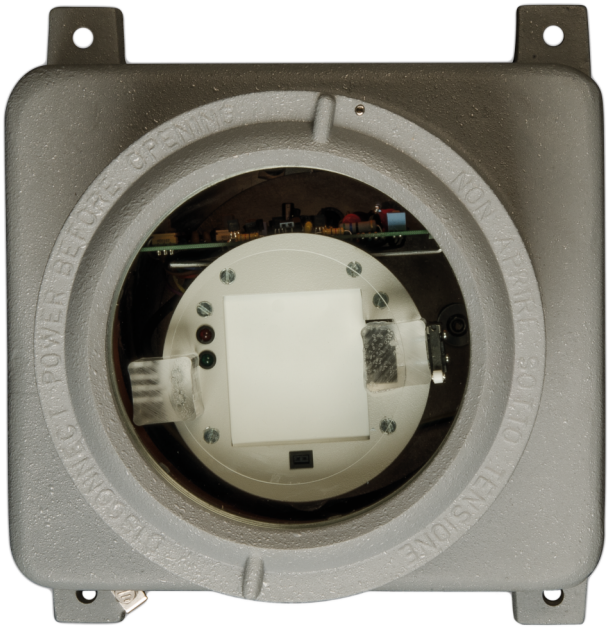

Détails

- Détecteur stéréo doppler à micro-ondes
- Surveillance stéréo-doppler
- Contrôle numérique de la portée
- Contrôle numérique de la sensibilité
- Contrôle renforcé de l'immunité aux oiseaux
- Sondeur pour tests de marche
- Anti-effraction
- Anti-arrachement
- Conforme aux normes ATEX
- Passe-câble inclus

DDI78-EXF4

Détecteur de mouvement extérieur certifié ATEX 10.525Ghz, MOQ = 10pcs (Qté mini. de commande).

Spécifications techniques

General

Technology	Microwave
Application type	Wall mount
Anti masking	No
Pet immune	No
Camera	No

Detection

Max. detection range	30 m
Detection range	30 x 13 m
Microwave frequency (nom.)	10.525 GHz
Max. microwave output (at 1m)	120 µW/cm2 at the face of the unit
Undercrawl protection	No
Microwave frequency	Spain

Wired/wireless

Wired-wireless	Wired

Electrical

Power supply value	8.5 to 20 VDC
Current consumption	150 mA @ 12 VDC (LEDs off)

Physical

Physical dimensions	255 x 334 x 290 mm (W x H x D)
Net weight	12 kg
Colour	Grey
Access holes	1/2" cable gland suitable for non-armored cable from 2mm to 9mm diameter
Minimum order quantity (MOQ)	10 pcs

Environmental

Operating temperature	-34 to +70°C
Relative humidity	0 to 100% noncondensing
Environment	Outdoor
IP rating	IP66 / IK10

Inputs / outputs

Relay contact rating	0.1 A, 50 V

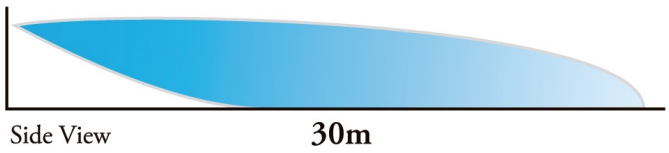

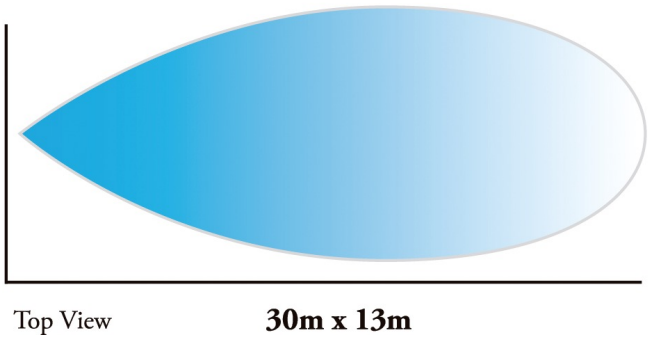

En tant que société d'innovation, Kidde Global Solutions se réserve le droit de modifier les spécifications des produits sans préavis. Pour les dernières spécifications du produit, visitez le site web fr.firesecurityproducts.com ou contactez votre représentant commercial.

Last updated on 12 November 2026 - 18:57